

Behavioral  
Health  
Workforce  
Development



# PWI/EPOC Webinar: Re-entry and Diversion

Presented by Catherine Lovvorn  
January 26th, 2023

# Housekeeping



**Join by Phone:** Click Join Audio, Phone Call tab, dial the desired phone number, and enter Meeting ID and Participant ID.

01



**Camera:** Please keep your camera on unless you have low bandwidth.

02



**Name:** Please change your name to your actual name.

03



**Live Captioning:** Click CC Live Transcript to show or hide captions.

04



**Chat:** Click the Chat icon to open the Chat panel.

05



**Reactions:** Find them on the bottom toolbar.  
**Full-screen:** Double-click to toggle.

06



**Need help?** Type in the Chat box!

07

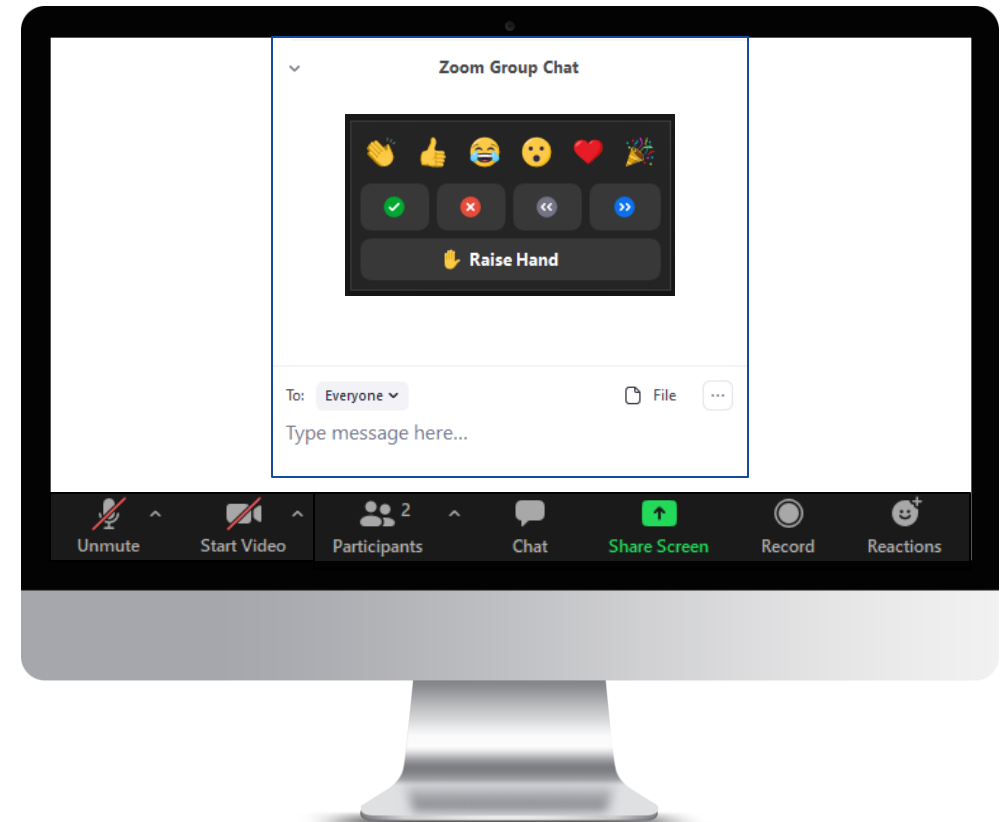

Behavioral  
Health  
Workforce  
Development



# Re-entry and Diversion

Presented by: Catherine Lovvorn  
January 26th, 2023

# Indigenous Land Acknowledgement

- We respectfully acknowledge that we live and work in territories where indigenous nations and tribal groups are traditional stewards of the land. Our California office resides in Tongva territory.
- Please join us in supporting efforts to affirm tribal sovereignty across what is now known as California and in displaying respect, honor, and gratitude for all indigenous people.

## Whose land are you on?

Option 1: Text your ZIP code to 1-907-312-5085

Option 2: Enter your location at <https://native-land.ca>

Option 3: Access Native Land website via QR Code

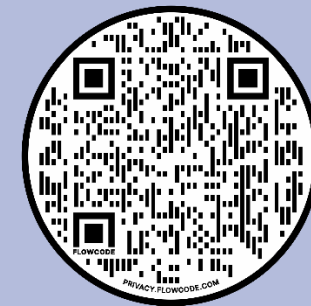

This event is being recorded



# PWI/EPOC Team at Advocates for Human Potential (AHP)



Kathleen West  
Project Director



Tammy Bernstein  
Project Manager



Kate Cox  
Operations Manager



Kayla Halsey  
BHWD Data & Analyses Manager  
PWI/EPOC Projects Coordinator



Marques Davis  
Grantee Liaison

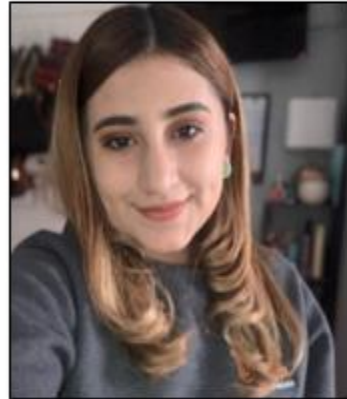

Rosy Larios  
Grantee Liaison



Neyat Tefery  
Grantee Liaison/  
Ops Specialist



Caitlin Storm  
Quality Assurance



Vic Walker  
Operations  
Specialist



Krislyn LaCroix  
Operations  
Specialist





# Meet the Presenter

---

- Catherine Lovvorn is a woman in long-term Recovery. She is a Certified Peer Specialist of Addictive Disease and mental health. A Forensic Peer Mentor and a successful re-entered citizen. Catherine is a wife and mother that is strong in her faith. Catherine spent 5 years working and leading a Recovery Community Organization.

# MY Re-entry Story



**BUSTED**



# What is Re-entry and Diversion?

- noun
- re·en·try (, )rē- 'en-trē
- 1
- : a retaking possession
- especially : entry by a lessor on leased premises on the tenant's failure to perform the conditions of the lease
- 2
- : a second or new entry

# Lets Talk!!!

- When you meet someone who was recently released from incarceration how do you treat them?
- What do you think happens when an individual is released from jail/Prison?
- How do we know what they need?

# Individuals re-entering the society may need...

Housing

Mental health medications

Identification

Employment

Transportation

Counseling

Food

Guidance

Mental health/Substance Abuse Treatment

What else?

Recovery Resources

Community Engagement

Safe place



# Create a basic needs checklist

What do they need first?

Do they have Identification?

Do they feel safe?

Do they have shelter?

Do they have food?

Have they reported to probation or parole for their city?

Do they need assistance with behavioral health needs?

Do they need direction to recovery meetings?



# Challenges and Fears

What are they?





- Finding Housing
- Finding Employment
- Getting Identification
- Getting a Birth Certificate
- Getting a Social Security Card
- Healthy Support
- Getting a Bank Account
- Finding Mental Health Services
- Finding a Dentist and a Physician
- Paying for Medication

# Common Questions to Self

Will I be accepted?

Can I really make it our here? I don't remember how to do this!

Can I really learn how to live life again on the outside?

# Intentional Peer Support

A peer has the ability to assist, walk beside and coach the individual(s) as they transition back into society.

Offering support, guidance, and resources. While assuring them that this process takes time and your right there with them.

# Warning Signs

- Using Drugs or alcohol
- Not attending Groups
- Stops reporting to probation or parole
- Not paying court fines and fees
- Having a consistent bad attitude
- Sense of Entitlement, things are owed to them
- Stops looking for employment





# Action Steps for Warning Signs

Offer resources for....

- Peer coaching
- Directions to a local Recovery Community Organization
- Resume Writing Services
- Contact for Department of Human Health



# Q & A

# Knowledge Sharing Prompting Questions for Grantees

# Upcoming Events

- Do Not Delete or Edit this Slide, AHP will update it accordingly

# References

Merriam-Webster. (n.d.). Reentry. In Merriam-Webster.com dictionary. Retrieved January 12, 2023, from <https://www.merriam-webster.com/dictionary/reentry>

Understanding the challenges of prisoner reentry - urban institute. (n.d.). Retrieved January 12, 2023, from <https://www.urban.org/sites/default/files/publication/42981/411289-Understanding-the-Challenges-of-Prisoner-Reentry.PDF>

What is intentional peer support? NCMHR. (n.d.). Retrieved January 12, 2023, from <https://www.ncmhr.org/intentional-peer-support.htm>